

# World Bank eAtlas of Global Development

www.app.collinsindicate.com/worldbankatlas-global/en

World Bank eAtlas of Global Development

HOME VIEW IMPORT EXPORT BOOKMARK SHARE LOG IN RESET HELP

Indicator: CO2 emissions (kt, thousands), Latest Available Countries | Regions Selected Area

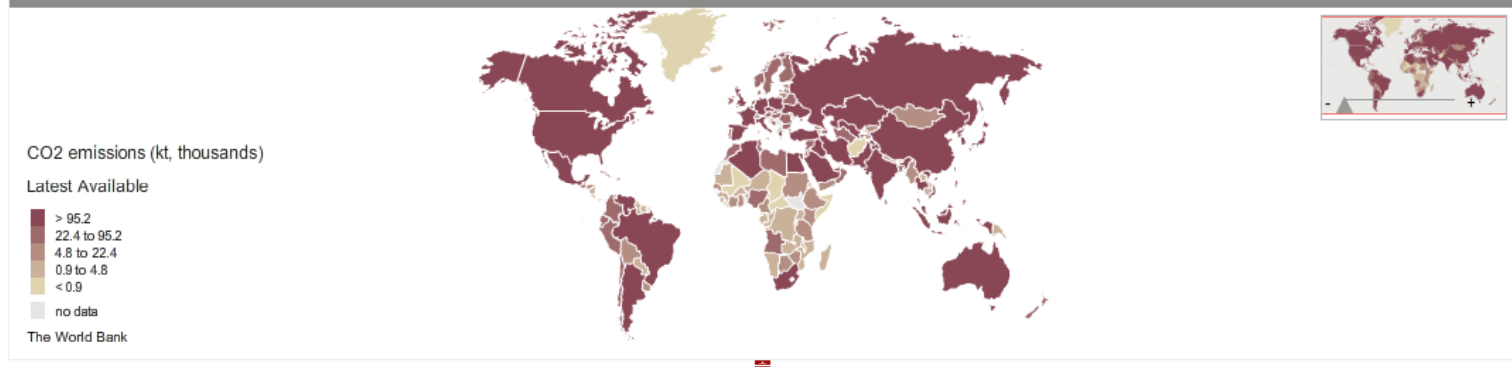

World aggregate Latest Available  
30,649.4 kt, thousands 2007

Related Indicators

- CO2 emissions, metric tons per capita
- Combustible renewables and waste, % of total energy
- Electric power consumption, kWh per capita
- Energy imports, net, % of energy use
- Energy production, kt of oil equivalent, thousands
- Energy use, kt of oil equivalent, thousands
- Energy use, kg of oil equivalent per capita
- Fossil fuel energy consumption, % of total

Ranking Table

Rank	Country	Data	Period
1	China	6,533.0	2007
2	United States	5,832.2	2007
3	India	1,611.0	2007
4	Russian Federation	1,536.1	2007
5	Japan	1,253.5	2007
6	Germany	787.3	2007
7	Canada	556.9	2007
8	United Kingdom	539.2	2007

© 2011 Collins Bartholomew/The World Bank Version: 3.2.0.0

<http://www.app.collinsindicate.com/worldbankatlas-global/en>

# World Bank eAtlas

eAtlas of Global Development - Mozilla Firefox

Archivo Editar Ver Historial Marcadores Herramientas Ayuda

eAtlas of Global Development x Nueva pestaña

www.app.collinsindicate.com/worldbankatlas-global/en

World Bank eAtlas of Global Development

Search for an indicator

HOME VIEW IMPORT EXPORT BOOKMARK SHARE LOG IN RESET HELP

Indicator Home

The **World Bank eAtlas of Global Development** maps and graphs **more than 175 thematically organized indicators for over 200 countries**, letting you **visualize and compare** progress on the most important development challenges facing our world. Most indicators cover several decades, so you can see, for example, how **"life expectancy at birth"** has improved from 1960 up through the latest year. Watch our [short video](#) for a quick overview!

This eAtlas, a new online companion to [Atlas of Global Development](#), third edition, builds on the Atlas topics, allowing you to visualize and analyze a wider variety of data in greater depth, over a longer time period. You can

- Map more than 175 World Bank indicators worldwide
- Compare and view two maps simultaneously
- Animate maps to show change over time
- View all data in ranking tables and charts alongside maps
- Export maps and data for use in presentations and more
- Import your own data

**Get started!**

- Use the **search box** at top right if you know what kind of indicator you want to map, such as "malnutrition."
- **Choose a theme** on the right to read brief background about that issue, view the set of related indicators, and select an indicator to begin mapping.
- **Log in** to use advanced features like **bookmark, export, import, share**, and more. Creating an account is free, is non-invasive, and takes only seconds.

Comments are welcome at [onlineresources@worldbank.org](mailto:onlineresources@worldbank.org). The URL for this eAtlas is [data.worldbank.org/atlas-global](http://data.worldbank.org/atlas-global).

© 2011 Collins Bartholomew/The World Bank

Version: 3.2.0.0

0:17  
06/03/2012

# World Bank eAtlas

eAtlas of Global Development - Mozilla Firefox

Archivo Editar Ver Historial Marcadores Herramientas Ayuda

OpenJUMP GIS eAtlas of Global Development

www.app.collinsindicate.com/worldbankatlas-global/en

World Bank eAtlas of Global Development

Search for an indicator

HOME VIEW IMPORT EXPORT BOOKMARK SHARE LOG IN RESET HELP

Indicator Periods Options Locations Gross capital formation (% of GDP), Latest Available Countries | Regions

Gross capital formation (% of GDP)  
Latest Available

- > 29
- 24 to 29
- 21 to 24
- 16 to 21
- < 16
- no data

The World Bank

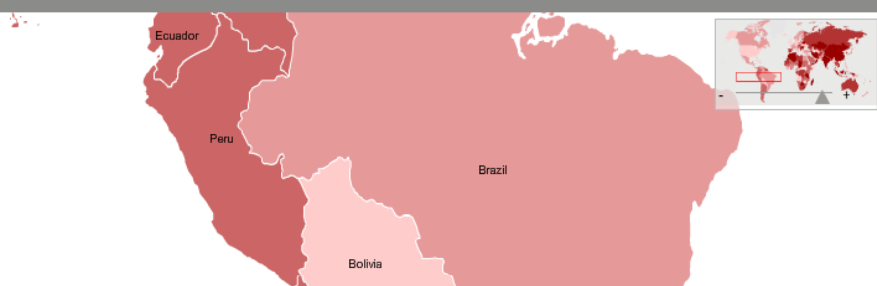

Selected Area

World aggregate Latest Available  
19 % of GDP 2009

Peru 22 % of GDP 2010

Spain 24 % of GDP 2009

Related Indicators

Cost of business start-up procedures, % of GNI per capita

Gross capital formation, annual % growth

Gross capital formation (% of GDP), Latest Available

Display World

Peru

Spain

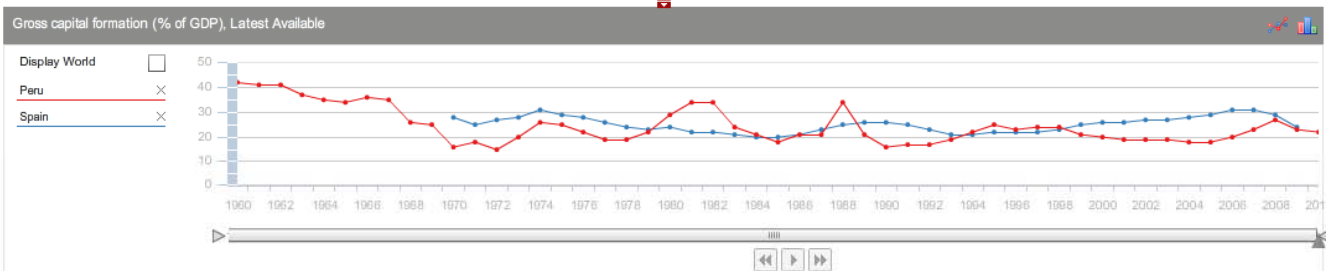

Ranking Table

Rank	Country	Data	Period
89	Sudan	23	2010
90	Slovenia	23	2009
91	Tajikistan	23	2010
92	Niger	23	2005
93	Mauritius	22	2010
94	Peru	22	2010
95	Zambia	22	2010
96	Ghana	22	2010

Version: 3.2.0.0

© 2011 Collins Bartholomew/The World Bank

0:15 06/03/2012

# World Bank eAtlas

Settings	
Status Types	
Name	Id
Disabled	2
Draft	1
Live	3
Abbreviation Types	
Name	Id
hundreds	1
thousands	2
millions	3
billions	4
trillions	5
PeriodUnit Types	
Name	Id
Day	4
Month	2
Week	3
Year	1
Decimal Places	

The status bar at the bottom shows "Listo", "100%", and the date "07/03/2012".

# World Bank eAtlas [Sa1234@]

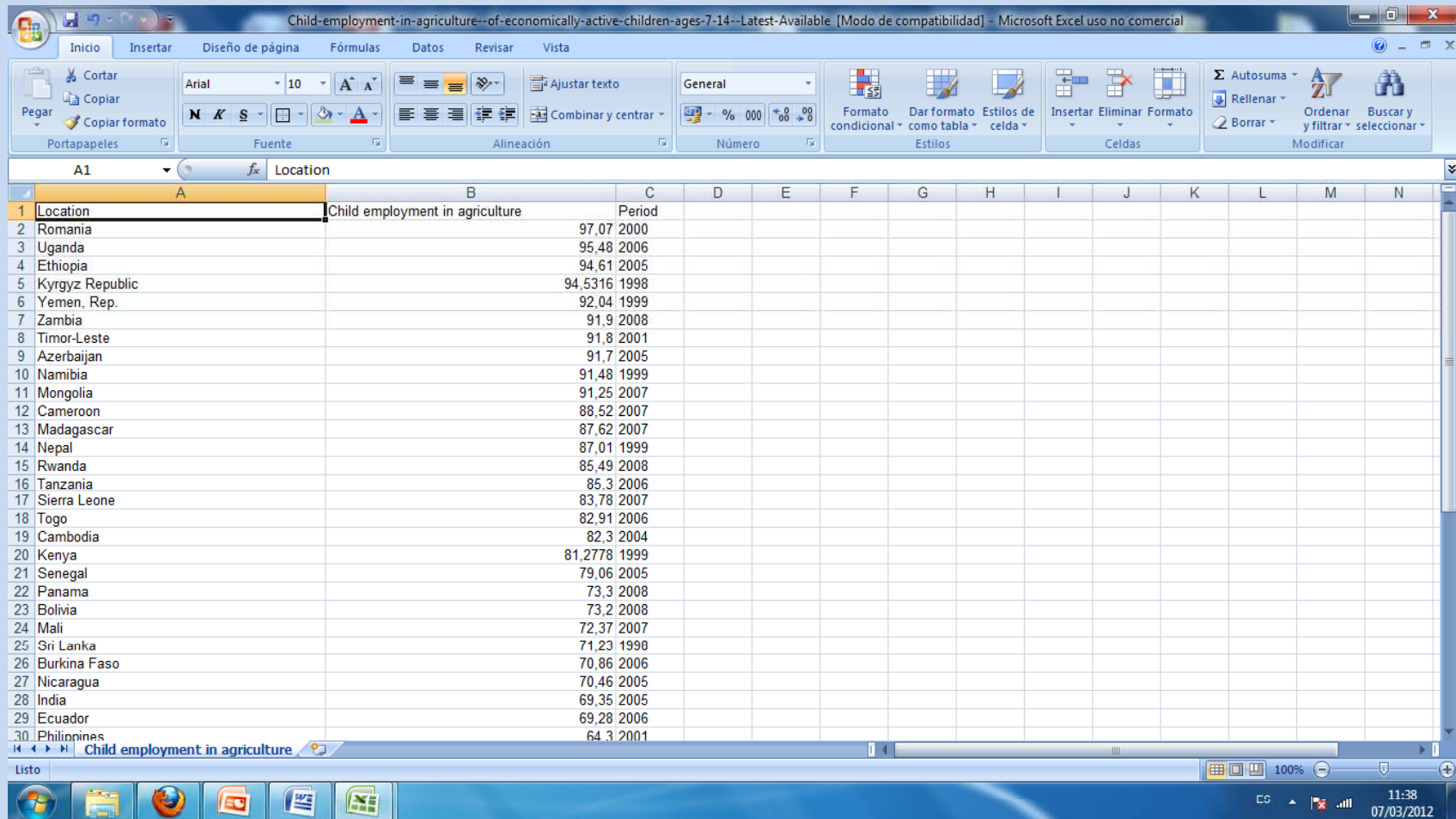

Location	Child employment in agriculture	Period
Romania	97.07	2000
Uganda	95.48	2006
Ethiopia	94.61	2005
Kyrgyz Republic	94.5316	1998
Yemen, Rep.	92.04	1999
Zambia	91.9	2008
Timor-Leste	91.8	2001
Azerbaijan	91.7	2005
Namibia	91.48	1999
Mongolia	91.25	2007
Cameroon	88.52	2007
Madagascar	87.62	2007
Nepal	87.01	1999
Rwanda	85.49	2008
Tanzania	85.3	2006
Sierra Leone	83.78	2007
Togo	82.91	2006
Cambodia	82.3	2004
Kenya	81.2778	1999
Senegal	79.06	2005
Panama	73.3	2008
Bolivia	73.2	2008
Mali	72.37	2007
Sri Lanka	71.23	1998
Burkina Faso	70.86	2006
Nicaragua	70.46	2005
India	69.35	2005
Ecuador	69.28	2006
Philippines	64.3	2001

# World Bank eAtlas

**World Bank eAtlas of Global Development**

Logged in as: xosecarlos.macia@gmail.com

HOME
VIEW ▾
IMPORT
EXPORT
BOOKMARK
SHARE
LOG OUT
RESET
HELP ▾

Indicator ▾ Periods ▾ Options ▾ Locations ▾

Employment in agriculture (% of total employment), 2009

Countries
Regions

Employment in agriculture (% of total employment)  
2009

- 14.9
- Intervals have been reduced to 1
- no data

The World Bank

Selected Area

World aggregate	2009
34.6 % of total employment	2005
East Asia & Pacific	
39.3 % of total employment	2008
South Asia	
53.3 % of total employment	2005

Related Indicators

- Agriculture, value added, % of GDP
- Employment in industry, % of total employment
- Employment in services, % of total employment

Employment in agriculture (% of total employment), 2009

Display World

East Asia & Pacific

South Asia

Ranking Table

Table
Bar Graph
Pie Chart

Rank	Region	Data	Period
1	Latin America	14.9	2009
2	East Asia & Pa	no data	2009
3	Europe & Cent	no data	2009
4	High income: n	no data	2009
5	High income: C	no data	2009
6	Middle East &	no data	2009
7	South Asia	no data	2009
8	Sub-Saharan	no data	2009

© 2011 Collins Bartholomew/The World Bank
Version: 3.2.0.0

# World Bank eAtlas

- Práctica:
- Presentar en vista comparativa dous mapas por países que recollan o emprego infantil en agricultura e servizos.
- Mostrar en táboas o ranking de países con máis emprego infantil.
- Exportar os mapas en formato JPG e as táboas en formato Excel.

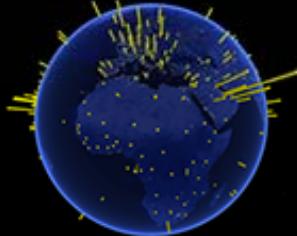

## Thematic Mapping API

Create KML based thematic maps with a few lines of JavaScript

[» More details](#)

[Home](#)

[API](#)

[Engine](#)

[Techniques](#)

[Playground](#)

[Downloads](#)

[Blog](#)

[About](#)

► [Home](#)

Google™ Custom Search

GO!

### Free services

[Thematic Mapping API](#)

[Thematic Mapping Engine](#)

[Earth Atlas](#)

[Natural Earth Browser](#)

[Atlas of Norway](#)

[World Borders Dataset](#)

## Using Geobrowsers for Thematic Mapping

The goal of this site is to investigate and show how geobrowsers can be used for thematic mapping.

A thematic map displays the spatial pattern of a social or physical phenomenon, such as population density, life expectancy or climate change. Thematic mapping has a long history in cartography, but the new geobrowsers tend to have a stronger focus on detailed satellite imagery and general-reference maps than on more abstract data sources.

Due to their huge public interest and relative accessibility, geobrowsers are potentially capable of bringing thematic maps or visualizations to a wider audience.

### Social Mapping

[facebook](#)

[twitter](#)

[LinkedIn](#)

### Support this site

If this site has benefited you in some way, please

# Thematic Mapping

# Thematic Mapping

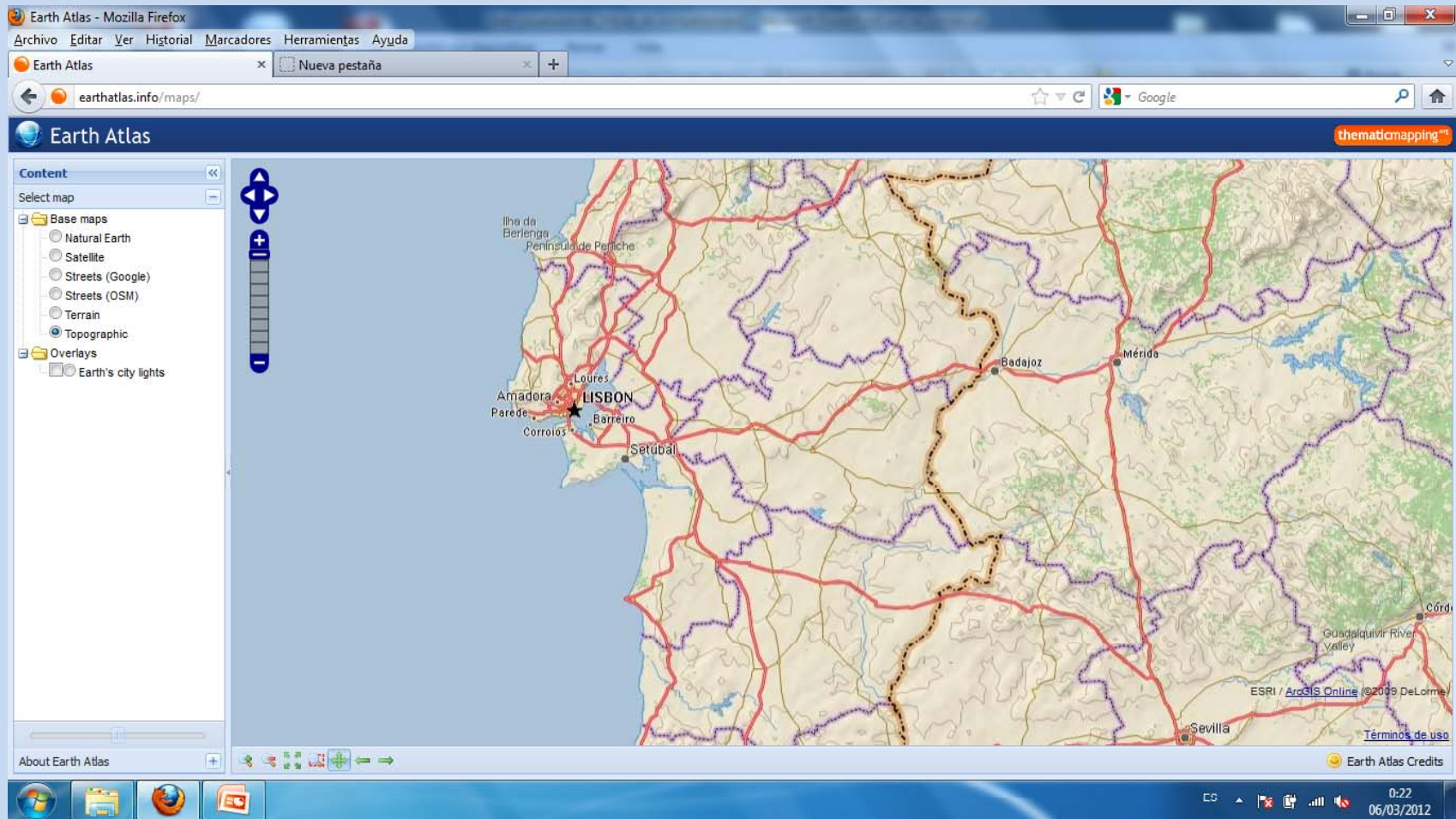

# Thematic Mapping

# Thematic Mapping

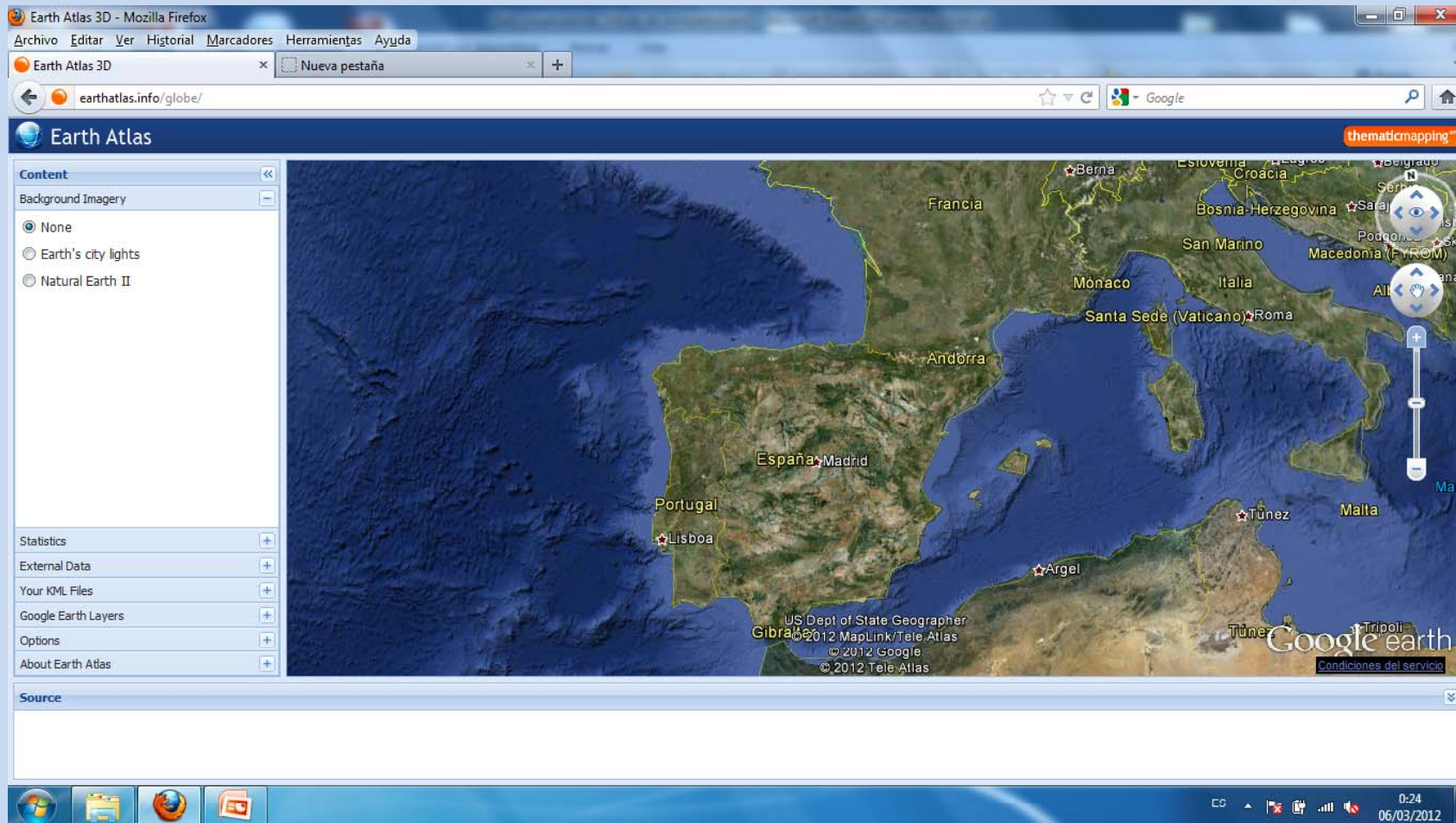

# Thematic Mapping

# Thematic Mapping

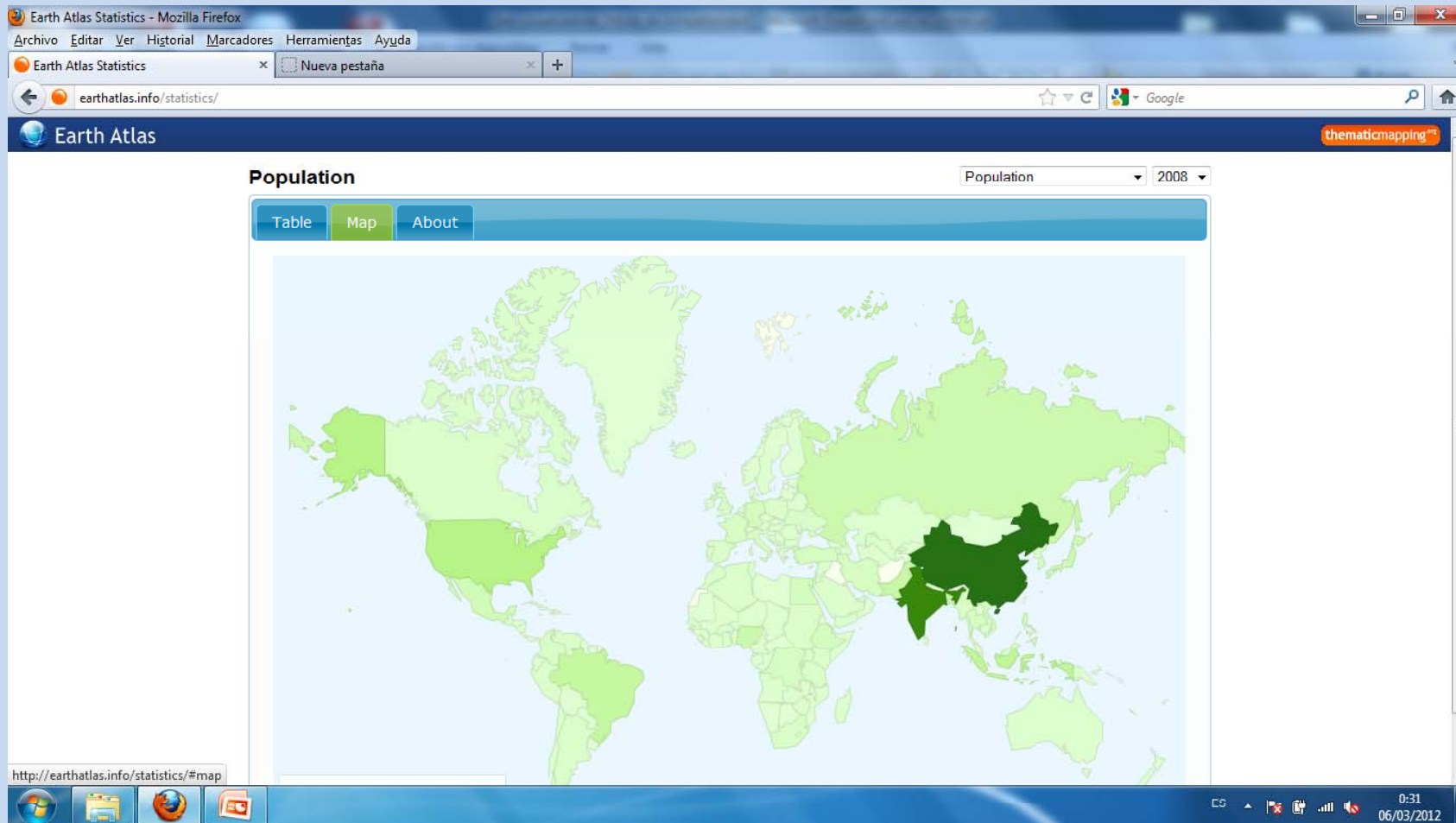

## Our offer

Products  
Gallery  
Achievements  
Typical project  
Services

## Getting started

France découverte  
Paste your data  
Save your project  
Exchange: TJS/WMS

## Features

What is Géodip?  
A smooth interface  
A wealth of information  
Multiple themes

## Resources

Blog O3  
Sites and forums  
Referencing sites

## Who are we?

Our team  
Partners  
Customers

Blog O<sub>3</sub> : to learn everything there is to know about Géodip

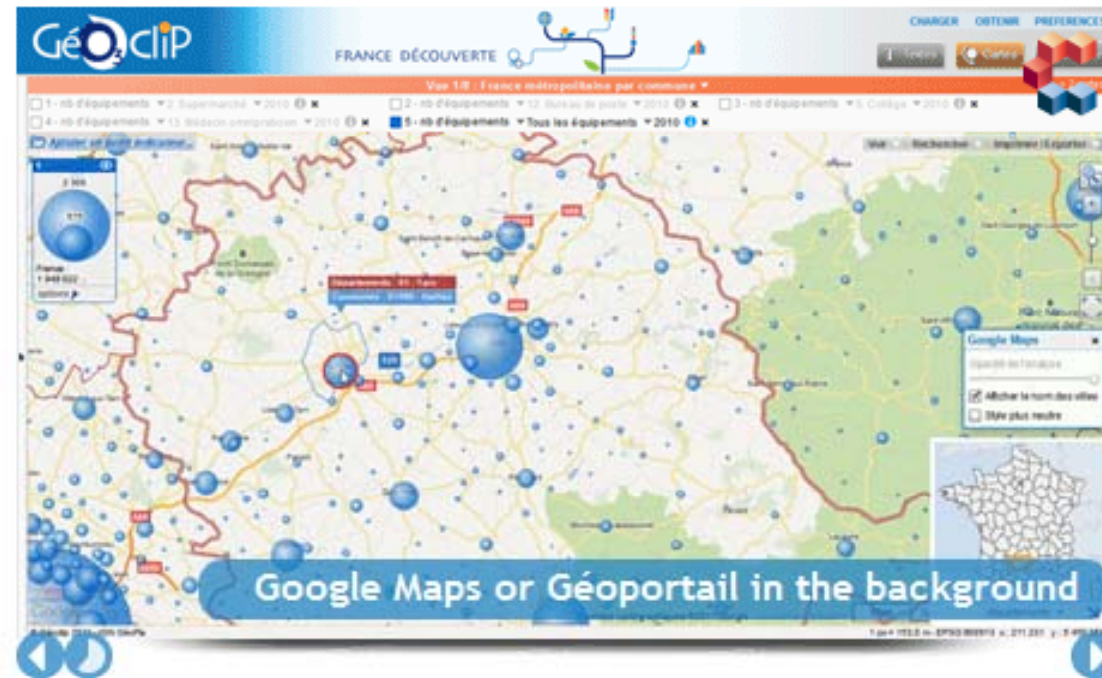

Explore the all new O3 France découverte!  
The old version of France découverte is still available...

Geodip O<sub>3</sub> is very faithful to Geodip fundamentals: *truly* interactive cartography, multiple and intuitive selection and navigation tools, thematic analysis *"built according to best*

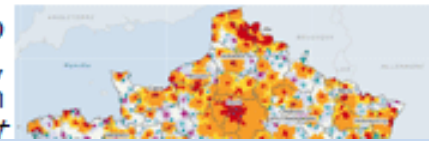

## Last News

Jan 18, 2012:  
New On-Line  
Help for O3

Bonne année  
2012!

Dec 8, 2011:  
Open data  
French Style

Dec 6, 2011:  
The Moroccan  
Industry  
Observatory is  
now on line

Nov 16, 2011:  
Several new  
achievements

Oct 27, 2011:  
Geodip O3 lets  
you create  
flexible  
observatories

Oct 18, 2011:  
The 2010 map  
of new urban  
area typology

# Geo Clip

HOME | SOURCES | WIZARDS | TOURS | NEWS

## New faces of France

The statistical landscape is rich in numerous located data, from municipalities to regions. In this space, you can:

- [Display maps](#) >> ACCESS FULL LIST
- Over a hundred maps on population, employment, housing, environment ... Examples in one click:
  - [urban areas typology 2010](#)
  - [taux de chômage en moyenne trimestrielle au sens du BIT \(Bureau international du travail\)](#)
  - [1er tour - nuance regroupée en tête](#)
- [Get reports](#)  
Target a geographic area, then expand your area of interest manually or using one of the many existing zoning layers. Then you can produce charts, exports, and dashboard of your territory.  
[Example : report on St-Germain-les-Belles county](#)
- [Get data](#)  
Data from maps are available in tabular form, filterable at will. Exports of spreadsheet (xls) are also possible.

You may also consult [O3 blog](#) and [this video](#) :

© Géoclip 2012 - IGN GéoFlis

# Geo Clip

The main content area is titled "View 1/10: Metropolitan France by municipalities" and shows a map of France with a legend for "1 - urban areas typology 2010". The legend categories are:

- Big poles
- Big poles periphery
- Multipol. num. of big UA.
- Medium poles
- Medium poles periphery
- Small poles
- Small poles periphery
- Others multipol. mun.
- Isolated municipalities

An information panel is open for the selected municipality "72075 - Chemiré-le-Gaudin". The panel shows:

Municipalities (1)  
72075 - Chemiré-le-Gaudin

Key data | Reports | Map | Advanced

urban areas typology 2010: 112 - Big poles periphery

[Go to reports...](#)

The map shows the location of Chemiré-le-Gaudin in the northwest of France, near Alençon. The map includes a scale bar (0 to 10 km) and a coordinate system: "1 px = 78.2 m - EPSG 900913 x: -3,488 y: 8,082,401". The system tray at the bottom shows the date "06/03/2012" and the time "0:36".

# AtlasTUR

- AtlasTUR es el primer Atlas Temático interactivo del turismo de España, y nace con el objetivo de convertirse en un portal de referencia para el sector turístico al constatar la diversificación de la información que existe en el sector, y la dificultad de acceder a dicha información de forma sencilla, proporcionando una visión diferente en forma de análisis geográfico de la información turística.
- AtlasTUR permite a través de un navegador y una conexión a internet de manera sencilla, acceder a los más de 107 mapas temáticos generados con información de diferentes fuentes como son entre otras, el portal [spain.info](http://spain.info) de Turespaña, el Instituto Nacional de Estadística (INE), y en gran medida información estadística disponible en el Instituto de Estudios Turísticos (IET).
- AtlasTUR se engloba dentro de la serie de proyectos de la Red de Conocimiento del turismo de España, patrocinada por la Secretaría General de Turismo y Comercio Interior de España e INTELITUR, y está perfectamente alineado con el plan nacional de TURISMO HORIZONTE 2020.
- AtlasTUR está destinado a todos los actores relacionados con turismo y la innovación.
- A través del portal se ofrecen los siguientes servicios:
  - 1. Acceso a más de 100 mapas temáticos
  - 2. Búsqueda de municipios, provincias por el nombre
  - 3. Imprimir el Mapa visualizado
  - 4. Modificar la simbología del mapa y guardarla para posteriores cargas

# AtlasTUR

www.atlastur.es

Google Earth Clock Manuales ArcGis

GOBIERNO DE ESPAÑA MINISTERIO DE INDUSTRIA TURISMO Y COMERCIO UNIÓN EUROPEA Fondo Europeo de Desarrollo Regional Intelitur

## atlastur

¿QUE ES ATLASTUR? | USO | CONTACTO

**GENERAL**

**MAPAS BASE**

- CCAA
- Provincias
- Municipios
- Etiquetas CCAA
- Etiquetas Provincias
- Etiquetas Municipios
- Base Relieve
- Base Topografica
- Base Ortofoto

**MOVIMIENTOS TURÍSTICOS**

**ALOJAMIENTOS TURÍSTICOS**

**PRODUCTOS**

**TRANSPORTE**

**LEYENDA**

**% VIAJES CON RESERVA COMO FORMA DE ORGANIZACIÓN POR COMUNIDAD DESTINO**

[MOVIMIENTOS TURÍSTICOS] TURISMO NACIONAL

- 0 a 1
- 1 a 2.5
- 2.5 a 5
- 5 a 10
- Mayor de 10

ELIMINAR EDITAR

INSTITUTO DE ESTUDIOS TURÍSTICOS:  
WWW.IET.TOURSPAIN.ES  
(2009)

**EXCURSIONES POR COMUNIDAD DE DESTINO**

[MOVIMIENTOS TURÍSTICOS] TURISMO NACIONAL

- Menos de 1

**LOCALIZAR**

CC.AA. ARAGÓN Ir...

PROV. HUESCA Ir...

MUNI. Buscar