O can o can, o raio do can
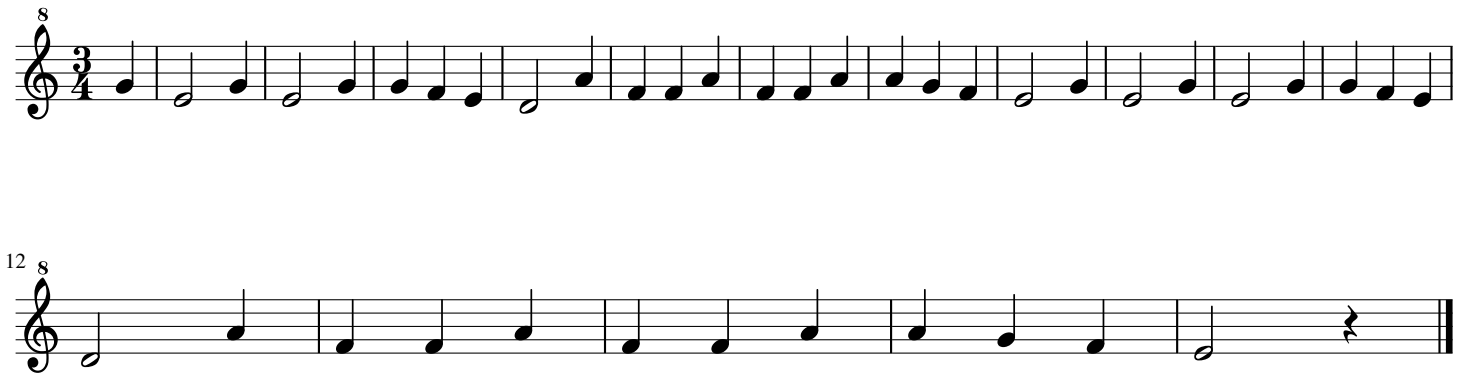
tradicional