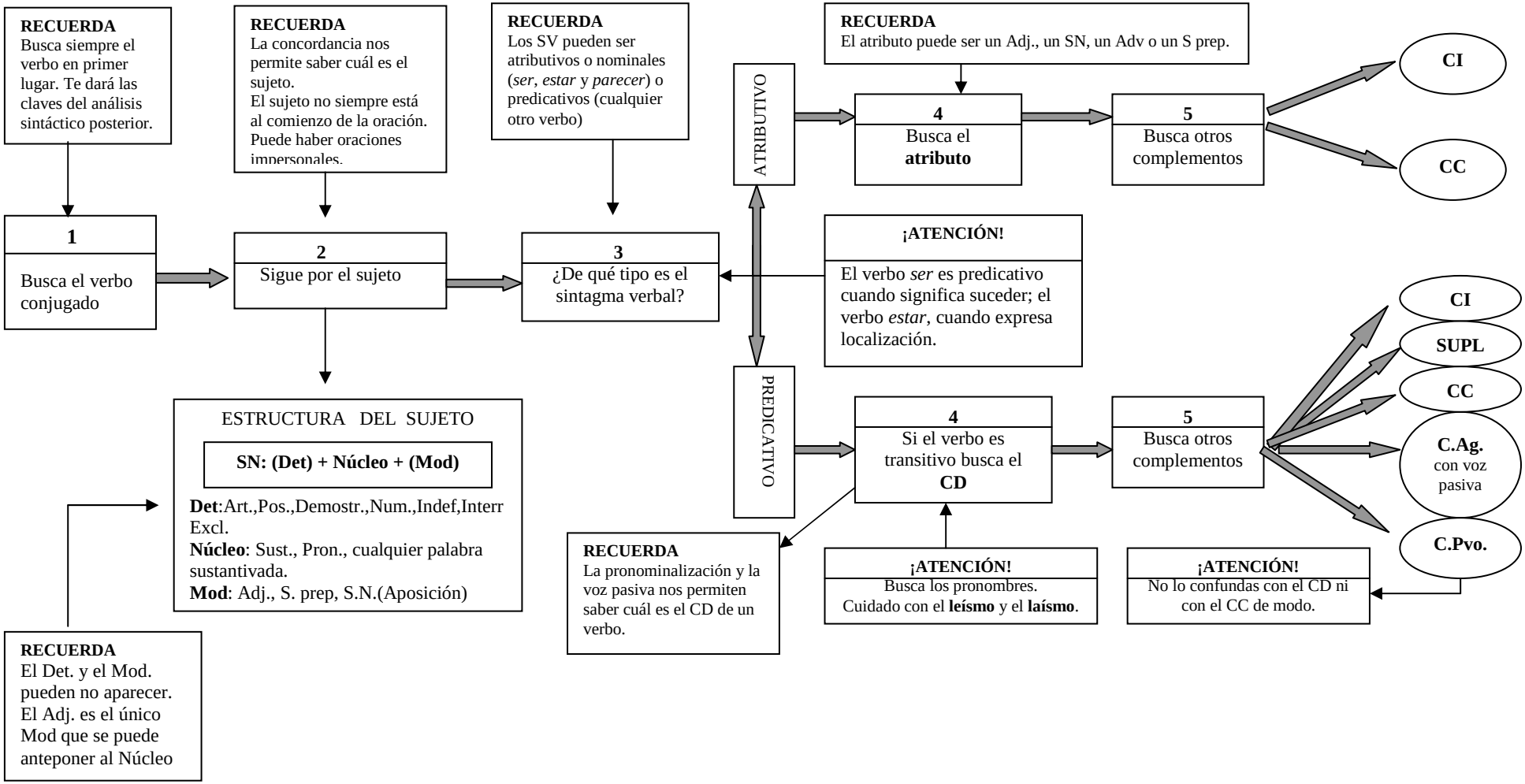CÓMO ANALIZAR UNA ORACIÓN SIMPLE