El Columpio

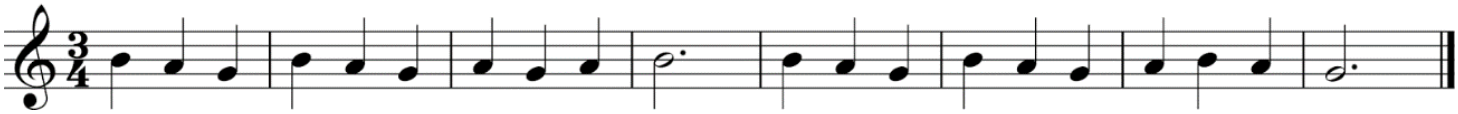

Con mi martillo (si-la-sol)

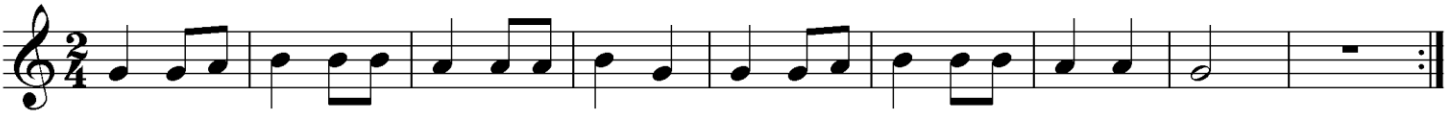

Marcha

Repaso Notas

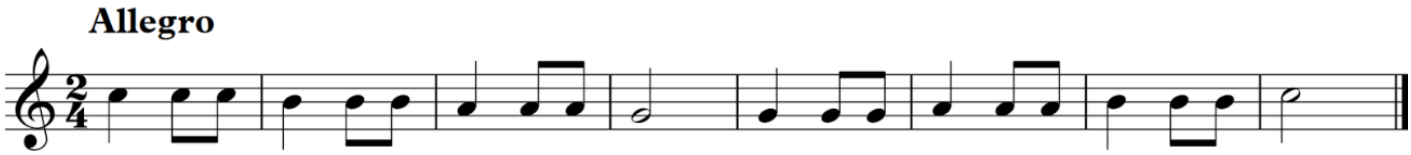

1

María tenía un pequeño cordero
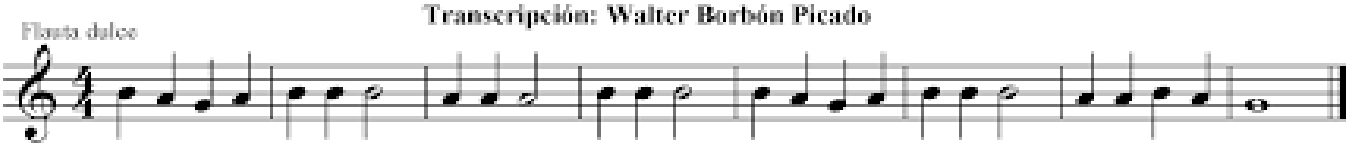
Transcripción: Walter Borbón Picado